

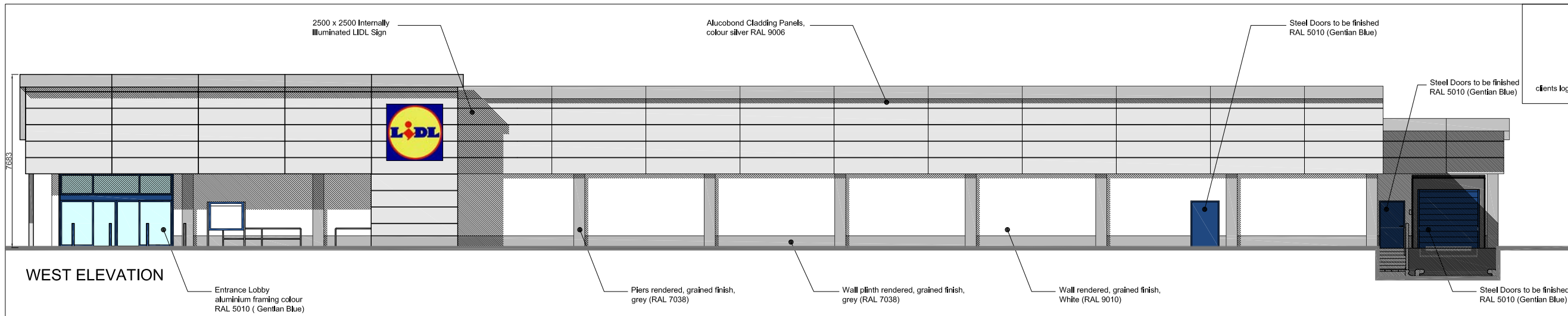

clients logo

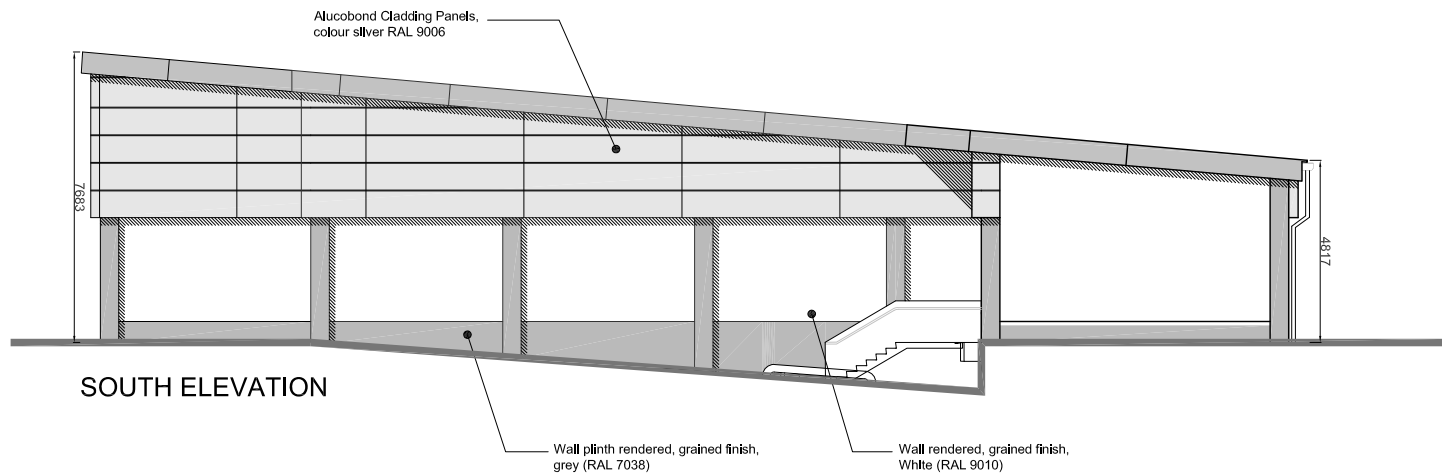

WEST ELEVATION



SOUTH ELEVATION

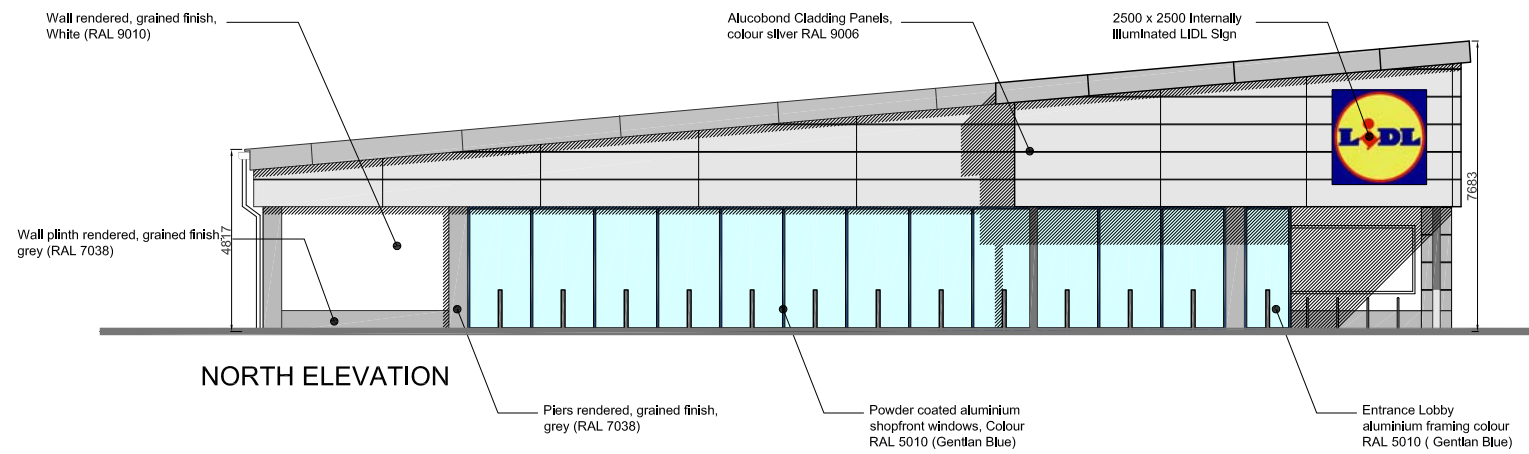

NORTH ELEVATION

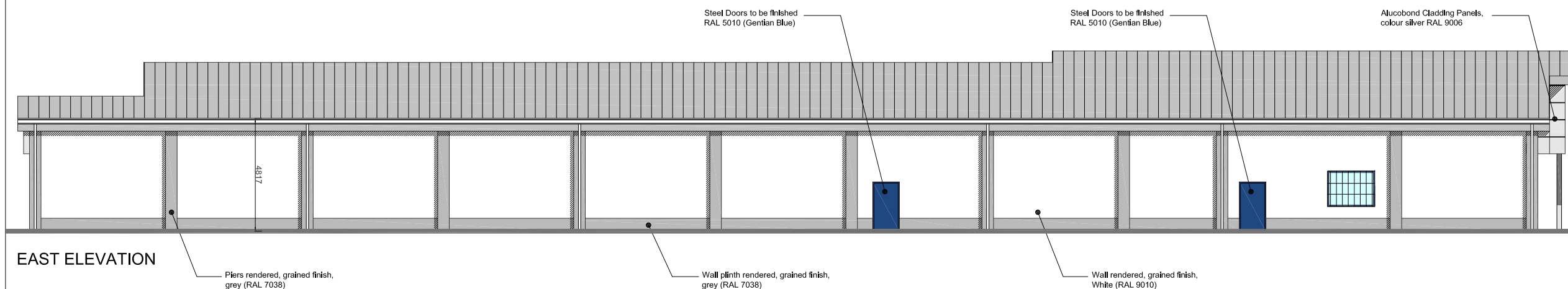

EAST ELEVATION

REV	DATE	DESCRIPTION	BY
G	10.10.14	DRAWING AMENDED TO CLIENTS COMMENTS	WW
F	09.10.14	DRAWING AMENDED TO CLIENTS COMMENTS	WW
E	02.10.14	DRAWING AMENDED TO CLIENTS COMMENTS	WW
D	29.09.14	DRAWING AMENDED TO CLIENTS COMMENTS	WW
C	29.04.14	SHADOWS AND NOTES ADDED TO DRAWING	WW
B	05.03.14	DRAWING AMENDED TO CLIENTS COMMENTS	WW
A	21.02.14	DRAWING AMENDED TO CLIENTS COMMENTS	WW

IN CASE OF DOUBT OR DISCREPANCIES PLEASE REFER TO ARCHITECT FOR INSTRUCTIONS.
THIS DRAWING SHOULD NOT BE SCALED.
THIS DRAWING IS COPYRIGHT.

01. DESIGN	04. PRODUCTION INFORMATION	07. CONSTRUCTION
02. DESIGN CONCLUSION	05. BUILDING REGULATIONS	08. FINAL CONSTRUCTION
03. PLANNING	06. TENDER	09. SPARE

DRAWING STATUS:

01

01. PRELIMINARY	02. FOR COMMENT	03. FOR APPROVAL
-----------------	-----------------	------------------

OTHER:

01

PROJECT:
**PROPOSED STORE AT
CASTLE TRADING ESTATE
PO16 9SF
FAREHAM**

DRAWING TITLE:
PROPOSED ELEVATIONS



4th Floor, Greyfriars House
Greyfriars Road,
Cardiff CF10 3AL
Tel: 029 2055 8900 Fax: 029 2039 9592
www.boyesrees.co.uk
Registered office, As above Reg No. 295 1683 (England & Wales)

DATE: 23.01.14 SCALE: 1:200 @A3

JOB NO.: 5078 DRAWN BY: -

DWG NO.: SK 006 REV: G

N:\04 GD Projects\5078 LIDL Castle Trading Estate
CAD REFERENCE: Portchester\40_Architectural\41_Design\04_Sketch\Proposed Elevations G.dwg