

Notes

1. This drawing has been prepared in accordance with the scope of RPS's appointment with its client and is subject to the terms and conditions of that appointment. RPS accepts no liability for any use of this document other than by its client and only for the purposes for which it was prepared and provided.
2. If received electronically it is the recipient's responsibility to print to correct scale. Only written dimensions should be used.
3. This drawing should be read in conjunction with all other relevant drawings and specifications.
4. This drawing does not form part of any contract, and is issued as an overview only. The detailed drawings shall take precedence in any conflict.

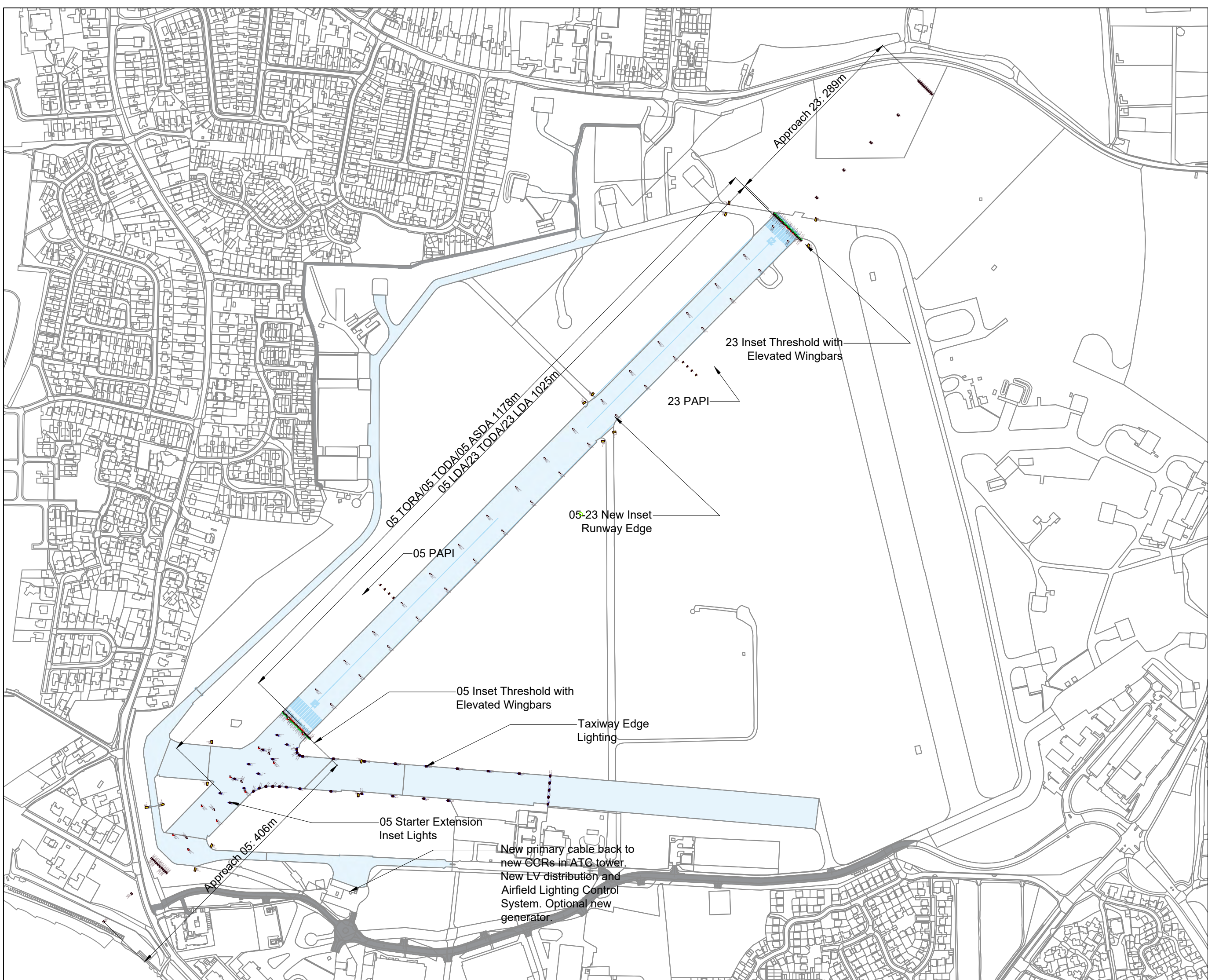

P03	Removed Future Lights	MM	MD	12.10.19
P02	Revised Starter Extension to Runway, Updated Distances	MM	MD	12.05.19
P01	First Issue.	MM	MD	02.09.17
Rev	Description	By	Ckd	Date



Sherwood House, Sherwood Avenue,  
Newark, Nottinghamshire, NG24 1QG  
T: 01636 605 700 E: rpsnewark@rpsgroup.com



Title Airfield Ground Lighting Project Overview

Status Preliminary	Scale 1:8 @A1	Date Created 01.09.17
Project Leader GD	Drawn By MM	Checked by MD

Document Number NK018534-RPS-LEE-XX-DR-E-3000	Revision P03	Subsidiary S1
Project Number	Originator	Drawn