

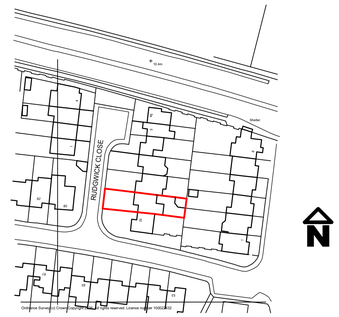

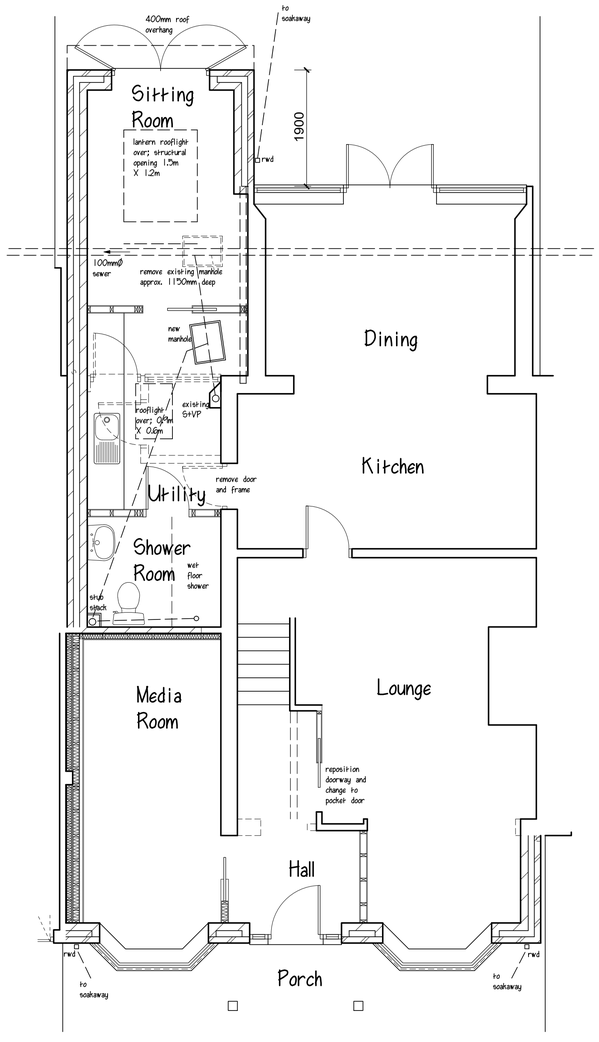

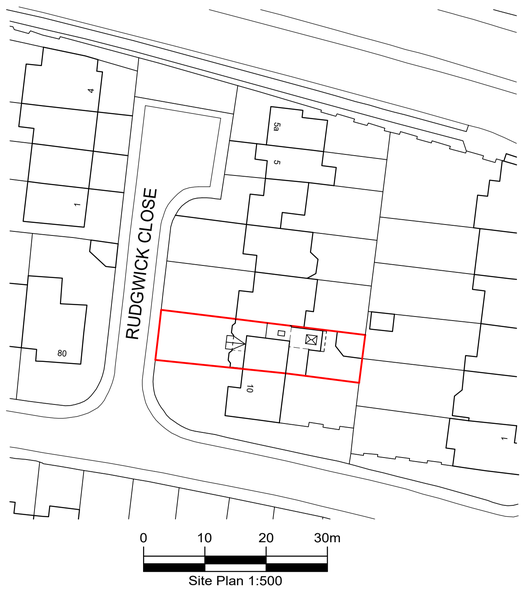

0 1 2 3 4 5 6 7 8 9 10 1:100

0 1 2 3 4 5 1:50

MARTIN MOYSE M.R.I.C.S

Chartered Building Surveyor

Title: PROPOSED SINGLE STOREY FRONT AND REAR EXTENSIONS, CONVERT GARAGE TO HABITABLE ROOM & FRONT PORCH

Address: 9 RUDGWICK CLOSE, PORTCHESTER, FAREHAM, HAMPSHIRE PO16 9TJ

Scale: A1 - Plans 1 to 50, Elevations 1 to 100 Date: October 2026 Drawing No:01

This drawing does not constitute a specification of work to be done, and is to be read in conjunction with notes. All dimensions to be checked on site. This drawing is copyright ©

RICS 12 ST. CATHERINES WAY, DOWNEND, FAREHAM, HAMPSHIRE PO16 8RL
TELEPHONE: 01329 236279 FACSIMILE: 01329 220149 E-MAIL: martin@martinmoyse.com