FAREHAM BOROUGH COUNCIL
Development Management

Received: 07-OCT-2013
Reference: P/12/0562/MA/A

Decision:
Decided:

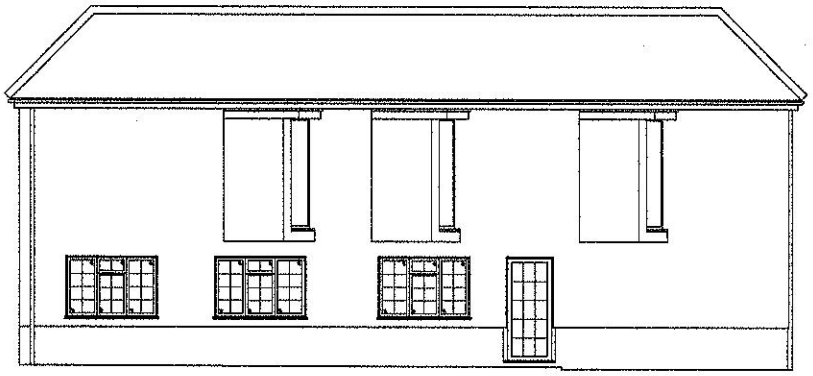

Existing South East Facing Elevation

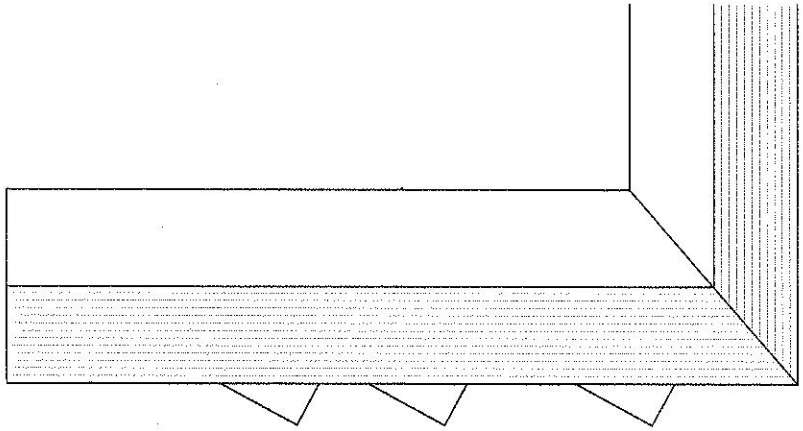

Existing Roof Plan

Existing & Proposed Floor Plans

0m 1m 2m 3m 4m 5m 6m 7m 8m 9m 10m
Scale 1:100@A3

BSP PROJECTS LIMITED

Client:	BSP Projects Ltd	Site Address:	Solent Cliffs Care Home	Drawing Number:	035-01
Office Address:	Unit 5 Mapel Farm Botley Road Curdridge SO32 2DU		Old Street Hill head Fareham	Revision: A	24-09-13
				Scale: 1:100	Drawn By: NB

This drawing is the property of BSP and C.A.D. It must not be copied without written consent and must be returned on request. The information shown on it is to be regarded as confidential and must not be disclosed to any third party. Whilst the utmost care is taken to ensure the accuracy of the data and design details contained herein, they are provided in the understanding that the company shall under no circumstances be liable for any injuries, expenses or other losses which may in any way be attributed to the use or adoption of such data and or design details.