Contractors are not to scale dimensions from this drawing

FAREHAM BOROUGH COUNCIL
DEVELOPMENT CONTROL
06 JAN 2003
P/03/0018/FP
DECISION
APPROVED/PERMISSION
27 FEB 2003

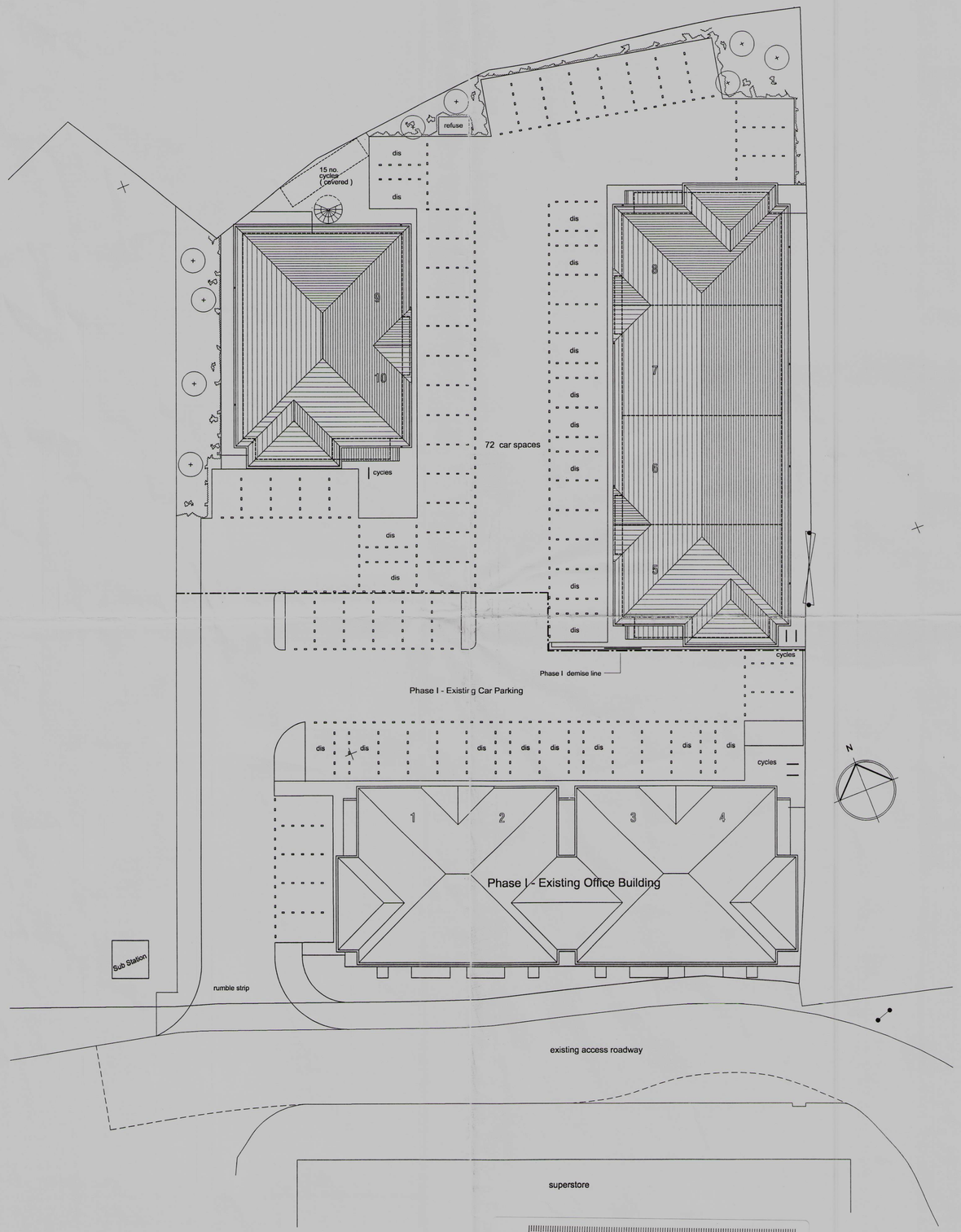

Site Plan 1:200

1:1 1:50 1:100 1:200 1:500 1:1250 1:250 1:2500

File Ref P/03/0018 Size:

SCHEDULE OF ACCOMMODATION

Units 5 - 8	Ground Floor	466 sq.m	(5016 sq.ft)
	First Floor	456 sq.m	(4908 sq.ft)
Units 9 & 10	Ground Floor	237 sq.m	(2551 sq.ft)
	First Floor	231 sq.m	(2486 sq.ft)
TOTAL		1390 sq.m	(14961 sq.ft)

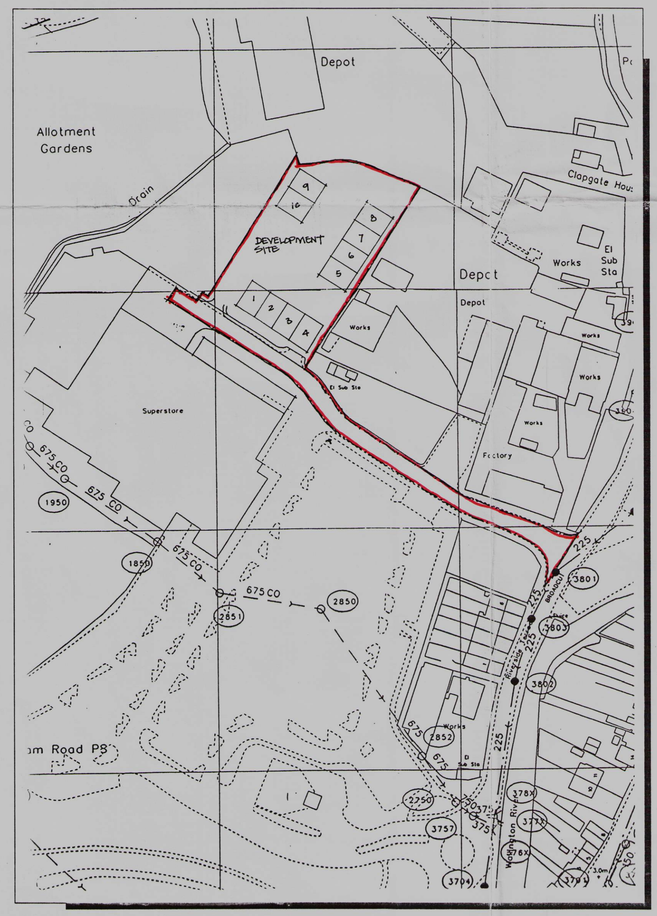

Location Plan 1:1250

Rev B - units 9/10 amended. 02.01.03 AL

Rev A - units 9/10 amended. 13.12.02 AL

OWEN DAVIES ARCHITECTS
3 Viceroy House
Mountbatten Business Centre
Millbrook Road East
Southampton SO15 1HY
Tel : 023 8023 3339
Fax: 023 8023 8999

GATCOMBE HOUSE PROPERTIES

OFFICE DEVELOPMENT, PHASE II
THE GARDENS
BROADCUT, FAREHAM

SITE & LOCATION PLANS

Scale	Date	Drawn
1:200,1:1250	JUN_02	AL
Job No.	Dwg No.	Revision
201.46	101	B

© COPYRIGHT OWEN DAVIES ARCHITECTS